

# PLAT OF SURVEY

-OF-

LOT 21, SHORE HAVEN, A SUBDIVISION SITUATED IN SECTION 18, T1N,  
R17E, ACCORDING TO THE RECORDED PLAT THERETO, WALWORTH  
COUNTY, WISCONSIN.

SUBJECT TO AN EASEMENT FOR INGRESS AND EGRESS, RECORDED  
IN VOLUME 657, PAGE 77, AS DOCUMENT NO. 391184.

LYNCH & ASSOCIATES  
ENGINEERING CONSULTANTS, LLC.  
405 SKYLINE DRIVE, SUITE C  
LAKE GENEVA, WI 53147  
(262) 248-3697

## C/L HAVEN PARKWAY A/K/A SHORE HAVEN (40' WIDE)

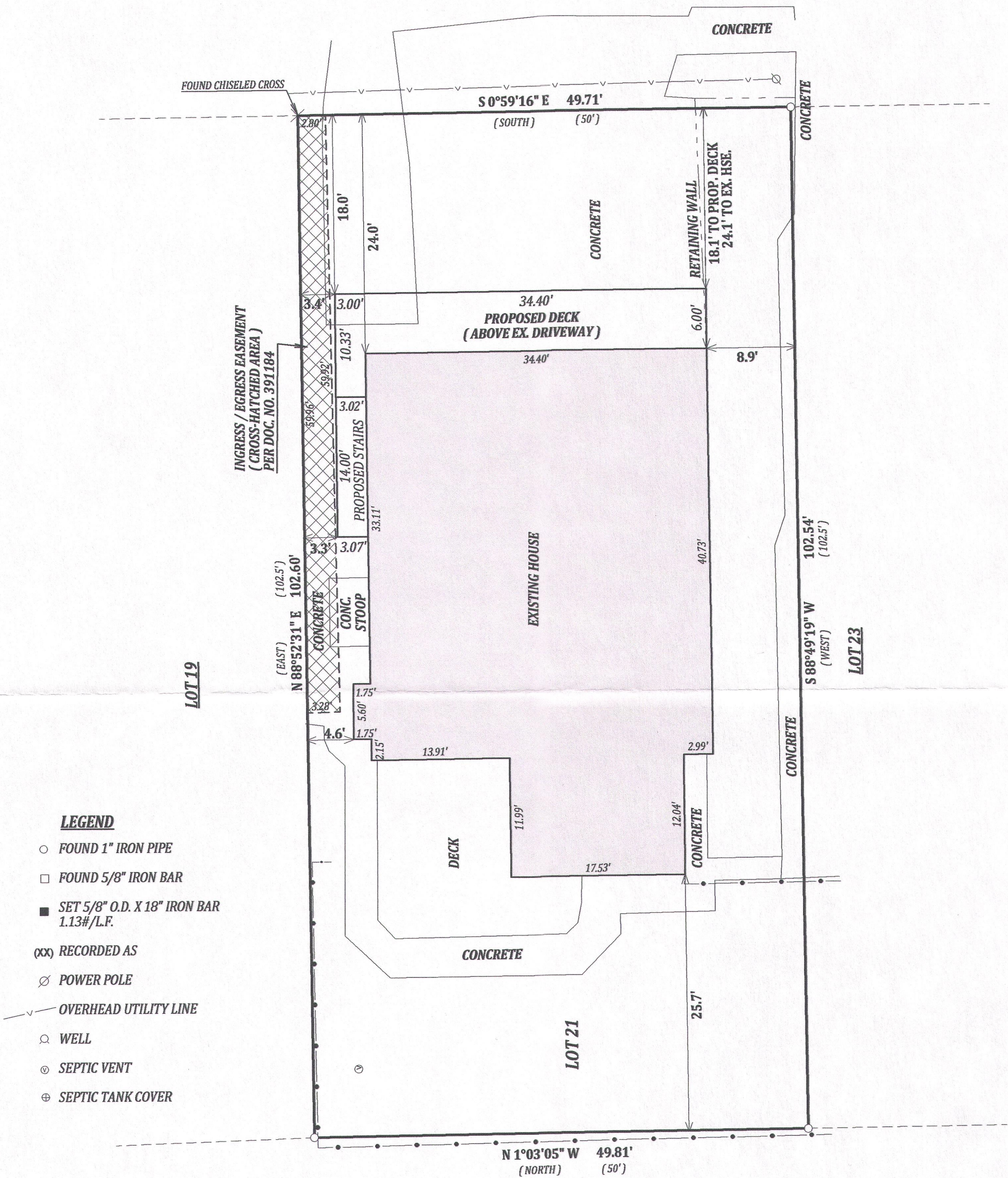

TAX PARCEL: IL 1800009

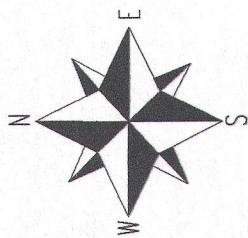

BEARINGS HEREON REFERENCED TO  
THE WISCONSIN COUNTY  
COORDINATE SYSTEM, WALWORTH  
COUNTY ZONE.

SCALE 1" = 10'

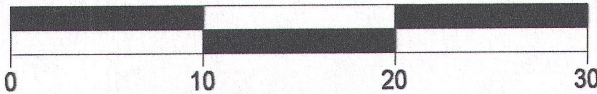

JOB # 15-532  
TAX ID # ISA 00020

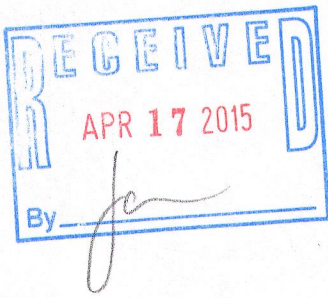

### NOTE:

No title commitment or results of a title search were provided to this office pertaining to this survey. This Plat Of Survey may not reflect easements of record, encumbrances, restrictions, ownership, title evidence, or other facts that a current and accurate title search may disclose.

I have surveyed the above-described property and the above map is a true representation thereof and shows the size and location of the property, its exterior boundaries, the location and dimensions of all structures thereon, fences apparent easements and roadways and visible encroachments, if any.

This survey is made for the exclusive use of the present owners of the property, and also those who purchase, mortgage, or insure the title thereto within one (1) year from date hereof; and as to them I warrant the accuracy of said survey map.

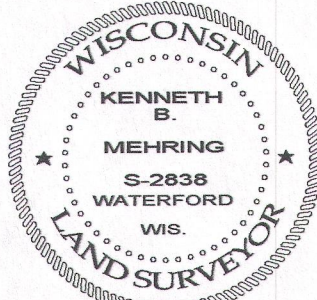

DATED THIS 19th DAY OF MARCH, 2015

KENNETH B. MEHRING S - 2838  
Wisconsin Registered Land Surveyor  
(original if signed in red)

18A - 20

117-3769